

# RHYTHM

## THE VALLEY

AS PERFORMED BY AARON KEYES

AARON KEYES

ARR. EAA/TEX

DRIVING ROCK ♩=78

INTRO

VOX CUES:

CONT. SIM.

DRUMS

SYNTH LEAD (ON BG TRACK)

+FULL BAND

V 'EVEN WHEN I'M...' 'EVEN AFTER ALL...'

1ST X - BROKEN DOWN, NO DRMS

2ND X - FULL GROOVE

1ST X +BASS

CH "I WILL PRAISE YOU..."

18 8s. A D E A D E

+FULL BAND

CONT. SIM.

This block contains the musical notation for the chorus. It features a bass line with a steady eighth-note pulse. Above the staff, the letters A, D, and E are placed above groups of notes, indicating a chord progression. The notation includes a key signature of two sharps (F# and C#) and a time signature of 8/8. The phrase 'CONT. SIM.' is written at the end of the section.

BRIDGE "IN THE CRASHING WAVES..."

22

F#m7 D E E(sus4) E/G# C F

This block contains the musical notation for the bridge. It features a piano accompaniment with a treble and bass staff. The bass line has a steady eighth-note pulse. The treble staff has a melody that starts with a whole rest and then moves to a series of eighth notes. Chord symbols are written below the bass staff: F#m7, D, E, E(sus4), E/G#, C, and F. The notation includes a key signature of two sharps (F# and C#) and a time signature of 4/4.

27

G(sus4) C F G(sus4) G/F

This block contains the musical notation for the bridge. It features a piano accompaniment with a treble and bass staff. The bass line has a steady eighth-note pulse. The treble staff has a melody that starts with a whole rest and then moves to a series of eighth notes. Chord symbols are written below the bass staff: G(sus4), C, F, G(sus4), and G/F. The notation includes a key signature of two sharps (F# and C#) and a time signature of 4/4.

30 C/E F G C F G

This block contains the musical notation for the bridge. It features a bass line with a steady eighth-note pulse. Chord symbols are written above the staff: C/E, F, G, C, F, and G. The notation includes a key signature of two sharps (F# and C#) and a time signature of 4/4.

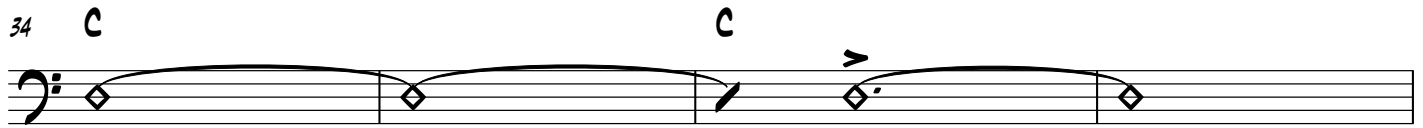
**CH3** "I WILL PRAISE YOU..."

BROKEN DOWN



BUILD

**CH4** "I WILL PRAISE YOU..."

FULL BAND



50 **OUTRO**

52